

P.R. Correspondence?
 REF: 30 AUG 2019
 CHG. DET. &
 DRAWER

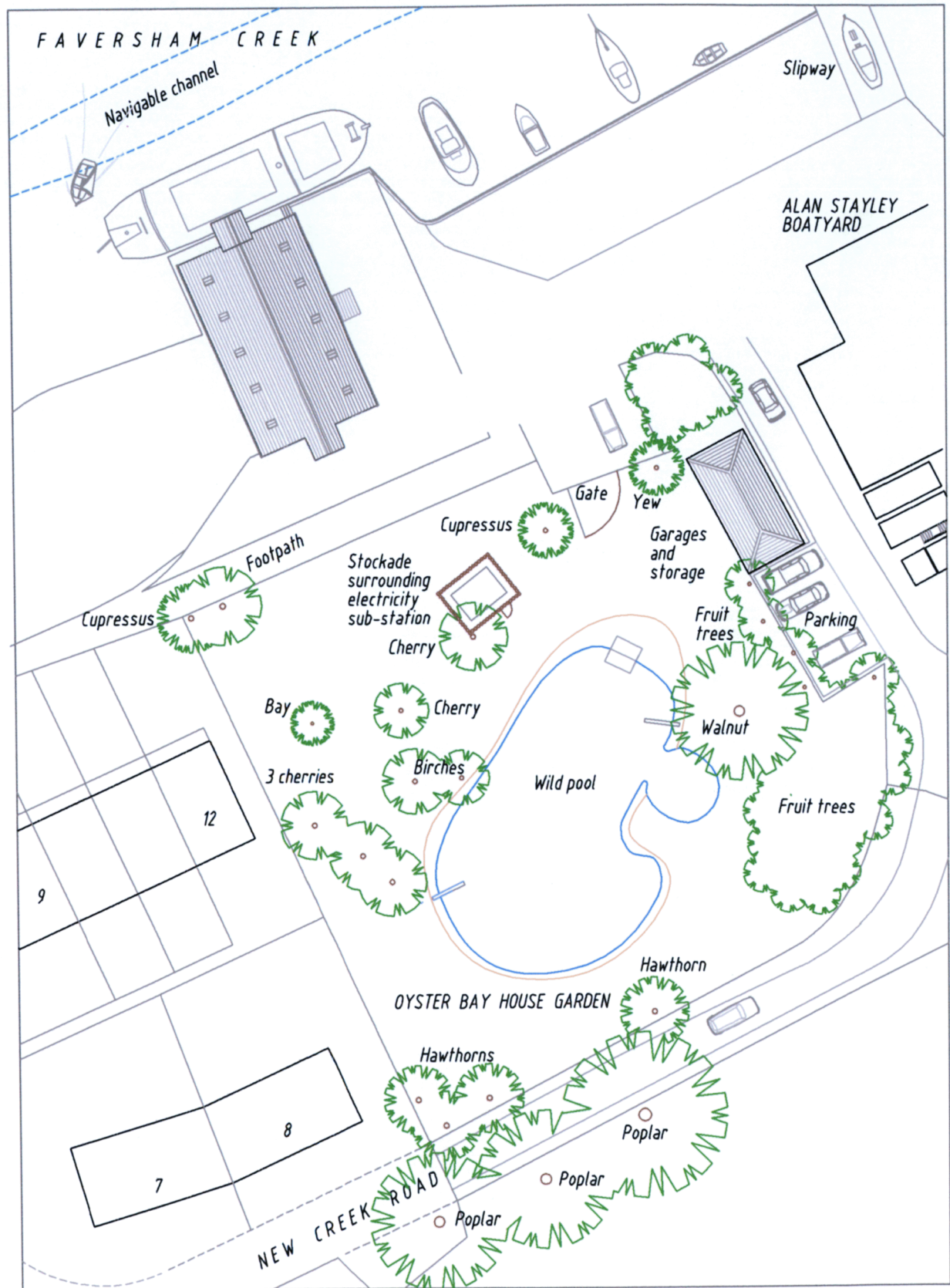

EXISTING SITE PLAN

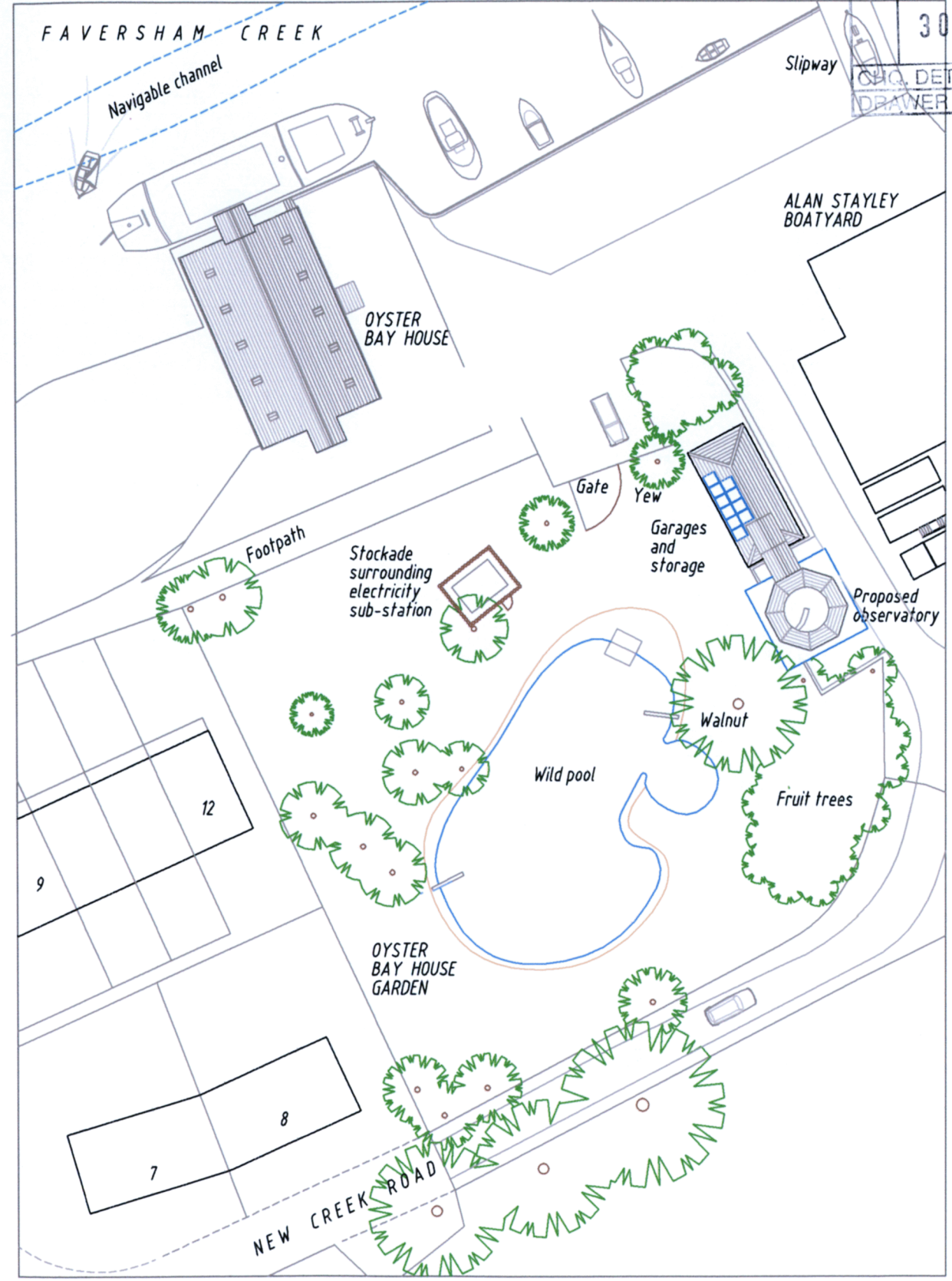

PROPOSED SITE PLAN

OYSTER BAY HOUSE, CHAMBERS WHARF
 FAVERSHAM, KENT ME13 7BT
 PROPOSED ASTRONOMICAL OBSERVATORY
 1/500 SITE PLAN. For Mr B. PAIN

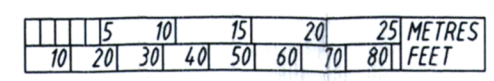

SCALE: 1/500
 DATE: Month 2017
 DRAWN: [Signature]



DRAWING No
 1901/31